

# SUB AREA MAPS: NORTH

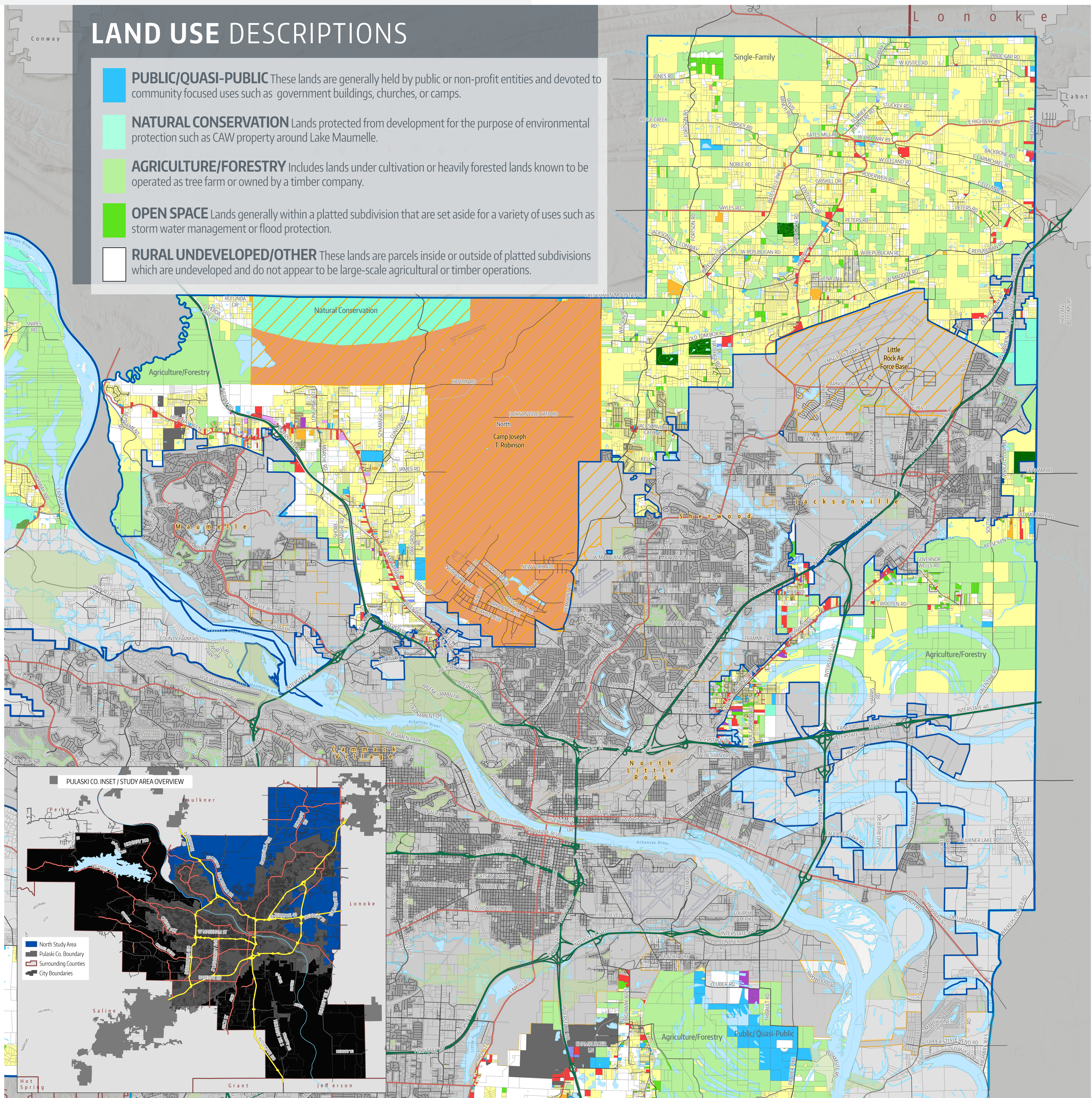

## LAND USE DESCRIPTIONS

- **PUBLIC/QUASI-PUBLIC** These lands are generally held by public or non-profit entities and devoted to community focused uses such as government buildings, churches, or camps.
- **NATURAL CONSERVATION** Lands protected from development for the purpose of environmental protection such as CAW property around Lake Maumelle.
- **AGRICULTURE/FORESTRY** Includes lands under cultivation or heavily forested lands known to be operated as tree farm or owned by a timber company.
- **OPEN SPACE** Lands generally within a platted subdivision that are set aside for a variety of uses such as storm water management or flood protection.
- RURAL UNDEVELOPED/OTHER** These lands are parcels inside or outside of platted subdivisions which are undeveloped and do not appear to be large-scale agricultural or timber operations.

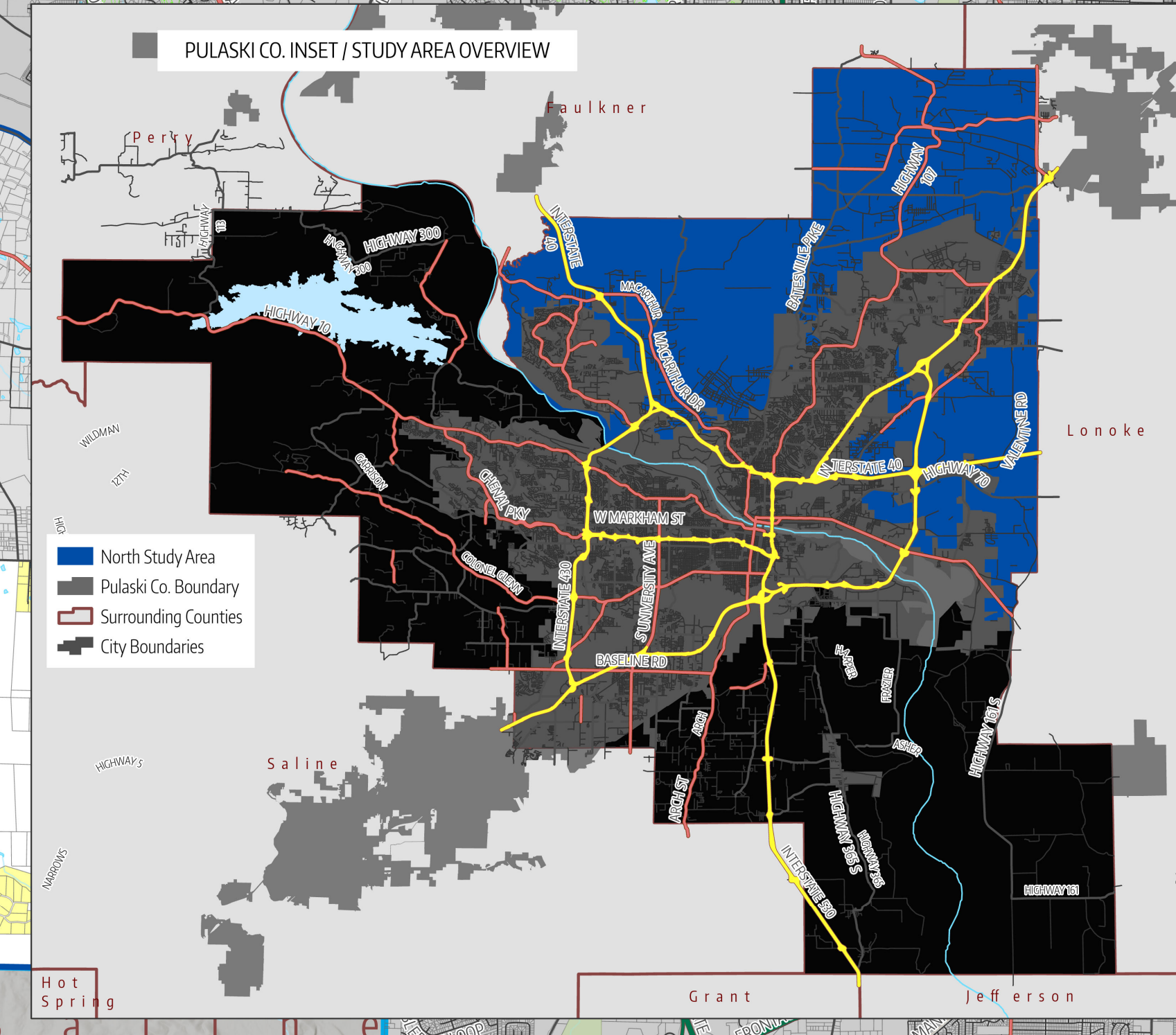

## LEGEND

- |                        |   |                    |                       |                            |
|------------------------|---|--------------------|-----------------------|----------------------------|
| Parcels                | City  | Road Centerline    | Existing Land Use     | Open Space                 |
| North Study Area       | Surrounding City                            | Freeway            | Single-Family         | Agriculture / Forestry     |
| Parks                  | Pulaski Co. Boundary                        | Principal Arterial | Multi-Family          | Recreation - Public        |
| Golf Courses           | Surrounding County Boundary                 | Minor Arterial     | General - Commercial  | Recreation - Private       |
| Military Installations | Little Rock & North Little Rock Zoned Areas | Collector & Local  | Office                | Mining                     |
|                        |   | Local              | Quasi-Industrial      | Landfill                   |
|                        |   |                    | Industrial            | Military                   |
|                        |   |                    | Public / Quasi-Public | Transportation / Utilities |
|                        |   |                    | Natural Conservation  | Rural Undeveloped / Other  |

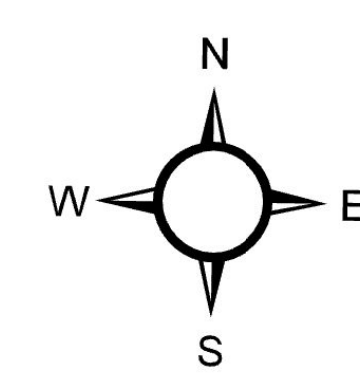

DATE: May 19th, 2023

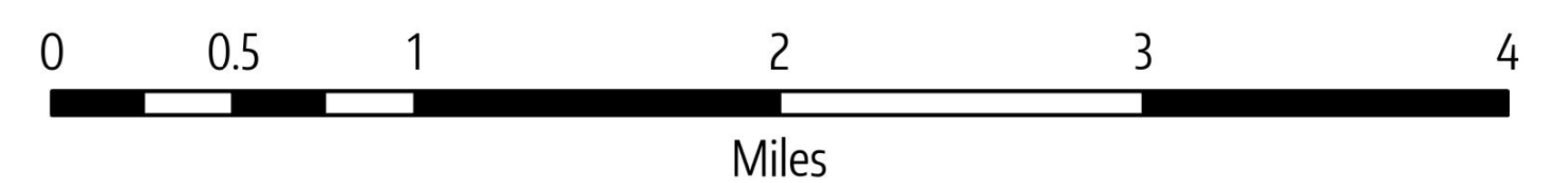

# NORTH PULASKI COUNTY

## North Pulaski County Sub Area Map and Area Demographics

### POPULATION

2000	20,715
2010	21,723
2020	22,360



### POPULATION BY GENERATION

Gen Alpha (2017 or Later)	6.6%
Gen Z (1999 - 2016)	20%
Millennials (1981 - 1998)	23.9%
Gen X (1965 - 1980)	20%
Baby Boomers (1946 - 1964)	24.3%
Greatest/Silent (1945 or Earlier)	5.2%

### EDUCATION

GED/Diploma	90.8%
Some College	52.1%
Bachelor's Degree	21.4%
Graduate Degree	6.1%

### RACE

White alone	67.80%
Black alone	19.50%
American Indian alone	0.60%
Asian alone	0.80%
Pacific Islanders alone	0.00%
Other/2+	11.30%