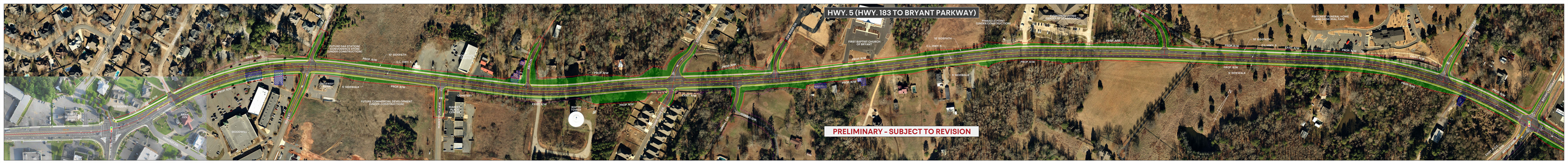

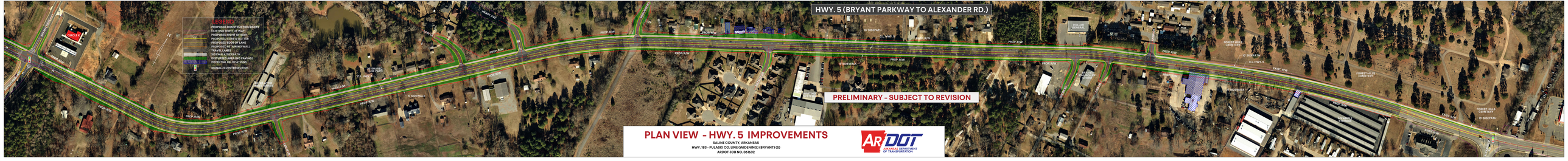

PLAN VIEW - HWY. 5 IMPROVEMENTS

SALINE COUNTY, ARKANSAS

HWY. 183 - PULASKI CO. LINE (WIDENING) (BRYANT) (5)

ARDOT JOB NO. 061632

ARDOT ARKANSAS DEPARTMENT OF TRANSPORTATION